BMC Helix Technical Bootcamp - ITSM/ITOM Container

Lab 3: Applying BMC Helix ITOM OnPrem Hotfixes

Lab 3: Applying BMC Helix ITOM OnPrem Hotfixes 2
Task 1: Copy Hotfix Files to the Deployment Engine 2
Task 2: Extract and Apply **Hotfix v25.1.00.002** 2
Task 3: Extract and Apply **Hotfix v25.1.00.004** 3

Lab 3: Applying BMC Helix ITOM OnPrem Hotfixes

OBJECTIVE: BMC Helix IT Operations Management OnPrem version 25.1.00 includes the hotfixes below:

- **Hotfix v25.1.00.002** – Fixes a defect (DRE21-17386) related to unnecessary TMS API calls triggered by the feature flag service
- **Hotfix v25.1.00.004** – Fixes zombie process generation in Redis cluster pods

In this lab, you will apply both hotfixes to the product installation.

Refer to the full product documentation for complete implementation details. The steps provided in this document are simplified and tailored to our specific environment. It is recommended that you review the full documentation before beginning any lab work: https://docs.bmc.com/xwiki/bin/view/IT-Operations-Management/On-Premises-Deployment/BMC-Helix-IT-Operations-Management-Deployment/itomdeploy251/Upgrading/Applying-Hotfixes/

Task 1: Copy Hotfix Files to the Deployment Engine

In this task, you will copy the two hotfix files into a newly created /root/hotfixes directory.

1. Log into **deploymentengine** with credentials **root/password** and create a **hotfixes** directory in **/root** on **deploymentengine**.

2. Copy the 2 hotfix files from **C:\ReadyTech\Inbox** to the **/root/hotfixes** directory.
   - **hotfix-25.1.00.002-1-Post.tar.gz**
   - **itom-predeploy-hotfix-25.1.00.004-2.tar.gz**

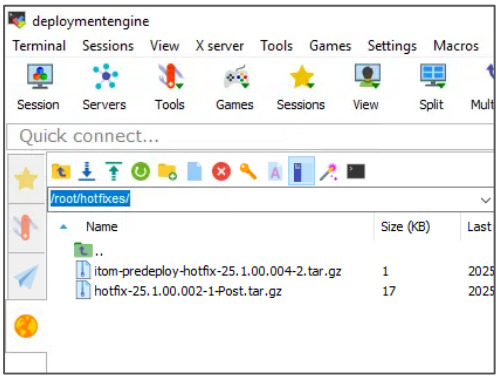

Task 2: Extract and Apply **Hotfix v25.1.00.002**

In this task, you will extract and apply the first hotfix.

1. Go to the **/root/hotfixes** directory and extract the **hotfix-25.1.00.002-1-Post.tar.gz** file by running this command:

   ```
   tar -xvf hotfix-25.1.00.002-1-Post.tar.gz
   ```

2. Go to the **/root/hotfixes/hotfix** directory that just got created and apply the hotfix with this command:

   ```
   ./hf_script.sh /root/ITOM/helix-on-prem-deployment-manager
   ```

3. A successful deployment will show the message **Completed Helix On-prem Installation** in the installer.

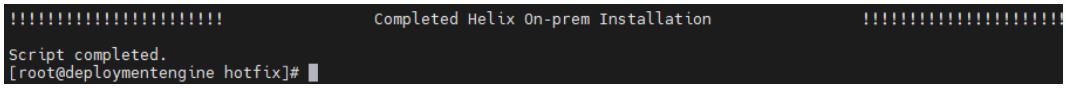

Task 3: Extract and Apply **Hotfix v25.1.00.004**

After the second hotfix is extracted, you will need to back up the deployment.config file and update it so only INFRA and _REDISCLUSTER are enabled and run the deployment manager to apply the hotfix. Once the second hotfix is successfully applied, you will restore the deployment.config file from the earlier backup.

1. Go to **/root/hotfixes** directory and extract the **itom-predeploy-hotfix-25.1.00.004-2.tar.gz** file into a folder called **infra** with this command:

   ```
   tar -xvf itom-predeploy-hotfix-25.1.00.004-2.tar.gz
   ```

   Note: This should result in the infra/infra-images-tag.config file being created.

2. Go to the **/root/ITOM/helix-on-prem-deployment-manager/configs** directory and make a copy of the **deployment.config** file using the following command:

```
cp deployment.config deployment.config.bak
```

3. In the **deployment.config** file, set the values of **all** the services to **no** except for the following 2 services:
   - INFRA=**yes**
   - _REDISCLUSTER=**yes**

   NOTE: When **INFRA = yes**, it indicates that infrastructure services should be installed; however, each service can still be individually enabled or disabled as required. For this hotfix, only the **RedisCluster** infrastructure service needs to be upgraded. Therefore, only the RedisCluster infra service is set to **YES**, and all other infra services are set to **NO**.

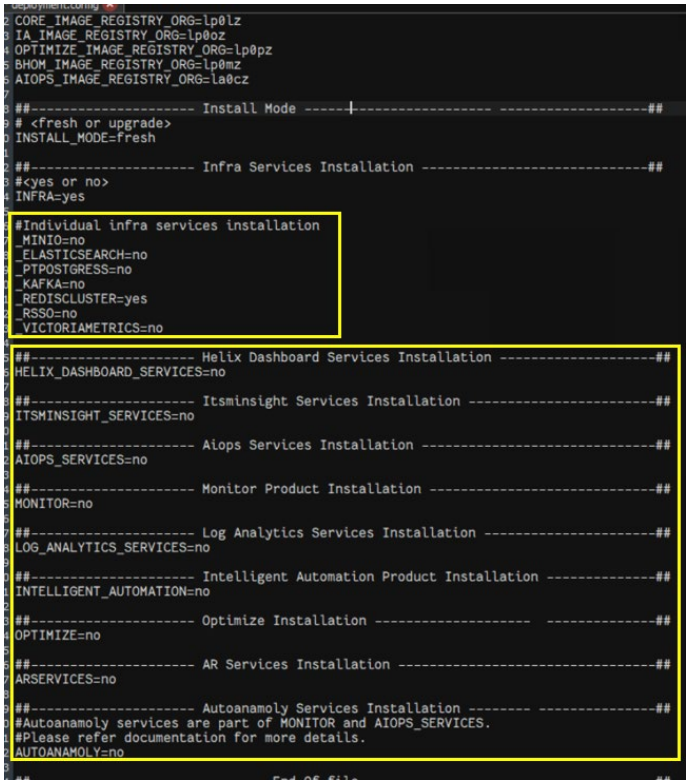

4. Save the **deployment.config** file.

5. Run the deployment manager to apply the v25.1.00.004 hotfix.

```
cd /root/ITOM/helix-on-prem-deployment-manager/
./deployment-manager.sh
```

6. A successful deployment will show the message **Completed Helix On-prem Installation** in the installer.

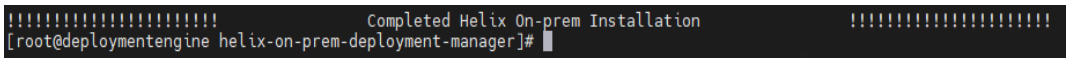

7. Once the hotfix has been successfully applied, go to the **/root/ITOM/helix-on-prem-deployment-manager/configs** directory.

8. Restore the **deployment.config** file from the earlier backup by running these two commands:

```
cp deployment.config deployment.config.used

cp deployment.config.bak deployment.config
```

9. Type **y** and hit **Enter** to confirm the overwrite request.

```
[root@deploymentengine configs]# cp deployment.config.bak deployment.config
cp: overwrite 'deployment.config'? y
[root@deploymentengine configs]#
```